



9am



10am



11am

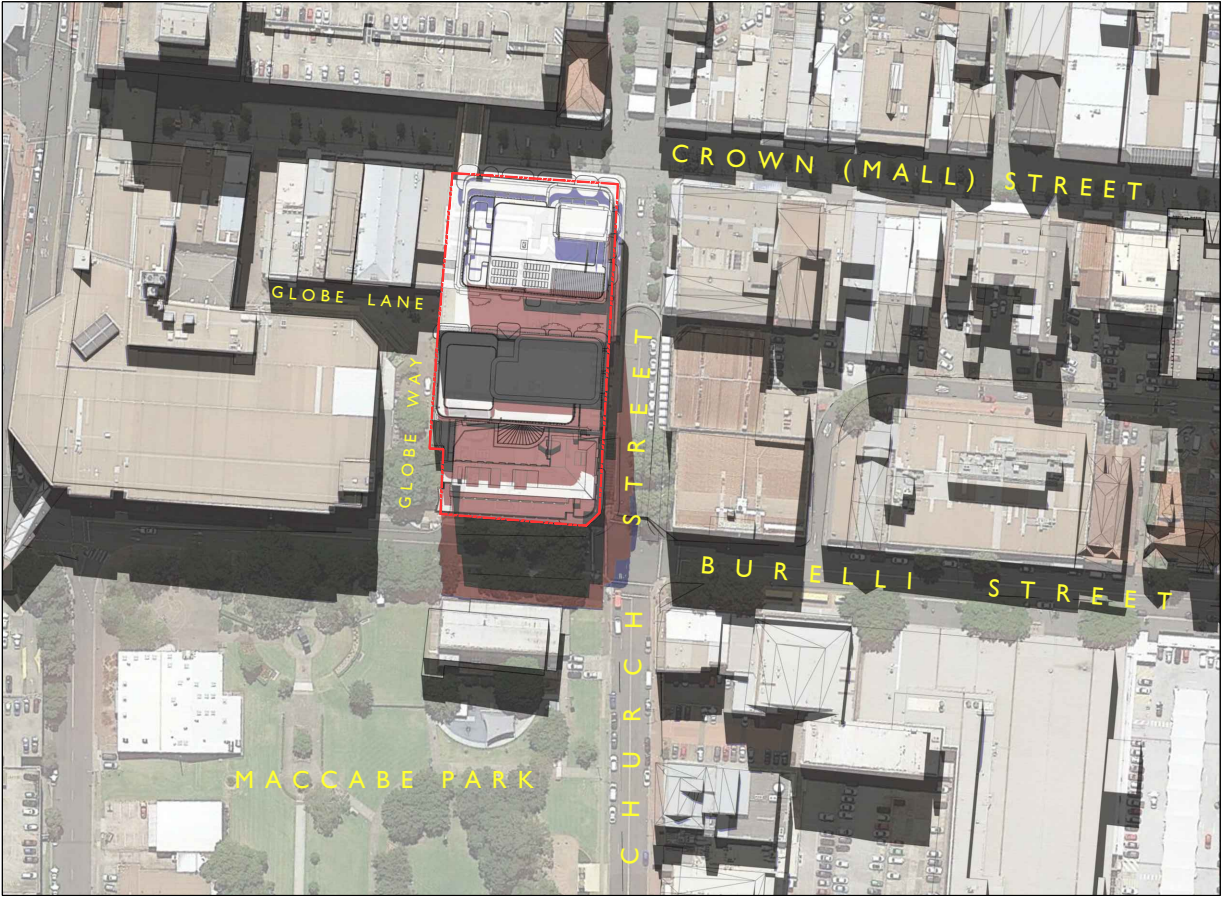

12pm



SHADOW ANALYSIS

21ST OF JUNE

LEGEND

- SHADOWS CAST FROM EXISTING BUILDINGS
- INDICATES SHADOW CAST FROM PERMISSIBLE ENVELOPE OF BUILDING
- INDICATES SHADOW CAST FROM ENVELOPE OF BUILDING ABOVE PERMISSIBLE HEIGHT

NOT FOR CONSTRUCTION

sign	date
21-10-24	REISSUED FOR DA
06-08-24	REISSUED FOR DA
01-09-23	ISSUED FOR DA
25-11-22	ISSUED FOR DRP
ISSUE	DATE
DESCRIPTION	initials
chkd	

COPYRIGHT - These drawings remain the exclusive copyright of ADM Architects. Reproductions in any form whether electronic, digital or otherwise shall not be allowed except by express permission granted in writing by ADM Architects.

FIGURED DIMENSIONS - These drawings are not to be scaled. Figured dimensions shall be used in all cases.

DISCREPANCIES IN DIMENSIONS/POSITIONS/LOCATIONS/FINISHES - The Contractor is to verify any dimensional, location or finish discrepancy with ADM Architects prior to any physical construction or setting out so that ADM Architects is given the opportunity to resolve potential discrepancies or conflicts in sufficient time without causing abortive work. The Contractor shall be responsible for notifying ADM Architects of any such discrepancy or conflict that may arise on site.

COORDINATION OF WORKS - These drawings are to be read in conjunction with the full set of consultant's drawings, specifications, reports and DA conditions.

NOMINATED ARCHITECT - The nominated Architect for ADM Projects (Australia) Pty Ltd T/A ADM Architects is Angelo Di Martino ARB No.7608



adm
ARCHITECTS

94 Kembla St, Wollongong NSW 2500 PO Box 3061 Wollongong
ph: 02 4228 8400 fax: 02 4228 8455 www.admarchitects.com.au

JACKSON TEECE

Sydney
Level 1, Year 8 & 22 Hickson Road
Sydney NSW 2000 Australia
T +61 2 9260 7772
F +61 2 9260 7770
jteece@jacksonteece.com

Brisbane
Level 20, 344 Queen Street
Brisbane QLD 4000 Australia
T +61 7 3226 2771
F +61 7 3226 2770
brisbane@jacksonteece.com

Nationalist Architects
Darman Barber (8193), John Goss (8795), Daniel Hudson (8318)

Copyright and information contained in this drawing are copyright and may not be reproduced in whole or part or by any medium, without the written permission of Jackson Teece. Do not scale this drawing, use figured dimensions only. Verify all project dimensions before commencing on-site work or off-site fabrication. Notify Jackson Teece of any discrepancies and seek instructions.

Project
PROPOSED 3-STAGE MIXED USE
DEVELOPMENT COMPRISING OF
HOTEL, OFFICE, MOTEL AND CLUB
OVER BASEMENT PARKING
for
171 CROWN PTY LTD
at
80-82 CHURCH & 163-171 CROWN ST
WOLLONGONG

scale	NTS
date	OCTOBER 2024
drawn	LGD SJ HR chkd ADM
drawing	DEVELOPMENT APPLICATION SHADOW ANALYSIS 01
Project No.	2021-15
Drawing No.	A-401
issue	D



1pm



2pm



3pm



SHADOW ANALYSIS

21ST OF JUNE

LEGEND

- SHADOWS CAST FROM EXISTING BUILDINGS
- INDICATES SHADOW CAST FROM PERMISSIBLE ENVELOPE OF BUILDING
- INDICATES SHADOW CAST FROM ENVELOPE OF BUILDING ABOVE PERMISSIBLE HEIGHT

NOT FOR CONSTRUCTION

D C B A	21-10-24	REISSUED FOR DA		
	06-08-24	REISSUED FOR DA		
	01-09-23	ISSUED FOR DA		
	25-11-22	ISSUED FOR DRP		
	ISSUE	DATE	DESCRIPTION	initials chkd
sign _____ date _____				
These drawings are not to be scaled. Figured dimensions shall be used in all cases.				

COPYRIGHT - These drawings remain the exclusive copyright of ADM Architects. Reproductions in any form whether electronic, digital or otherwise shall not be allowed except by express permission granted in writing by ADM Architects.

FIGURED DIMENSIONS - These drawings are not to be scaled. Figured dimensions shall be used in all cases.

DISCREPANCIES IN DIMENSIONS/POSITIONS/LOCATIONS/FINISHES The Contractor is to verify any dimensional, location or finish discrepancy with ADM Architects prior to any physical construction or setting out so that ADM Architects is given the opportunity to resolve potential discrepancies or conflicts in sufficient time without causing abortive work. The Contractor shall be responsible for notifying ADM Architects of any such discrepancy or conflict that may arise on site.

COORDINATION OF WORKS - These drawings are to be read in conjunction with the full set of consultant's drawings, specifications, reports and DA conditions.

NOMINATED ARCHITECT - The nominated Architect for ADM Projects (Australia) Pty Ltd T/A ADM Architects is Angelo Di Martino ARB No.7608



JACKSON TEECE

Sydney Unit 1, Floor 8/8, 23 Hickson Road Sydney, NSW 2000 Australia T +61 2 9260 7722 F +61 2 9260 7180 jteece@jacksonteece.com

Brisbane Level 20, 344 Queen Street Brisbane, QLD 4000 Australia T +61 7 3226 2771 F +61 7 3226 2386 brisbane@jacksonteece.com

Jackson Teece Chesterman Wills Pty Ltd Trading as Jackson Teece ARB 13 683 837 300

Nominated Architects Damien Barker (B192), John Giv (B179), Daniel Hudson (B191)

Concepts and information contained in this drawing are copyright and may not be reproduced in whole or part or by any medium, without the written permission of Jackson Teece. Do not scale this drawing, use figured dimensions only. Verify all project dimensions before commencing on-site work or off-site fabrication. Notify Jackson Teece of any discrepancies and seek instructions.

Project PROPOSED 3-STAGE MIXED USE DEVELOPMENT COMPRISING OF HOTEL, OFFICE, MOTEL AND CLUB OVER BASEMENT PARKING

for 171 CROWN PTY LTD at 80-82 CHURCH & 163-171 CROWN ST WOLLONGONG

scale	NTS
date	OCTOBER 2024
drawn	LGD SJ HR chkd ADM
drawing	DEVELOPMENT APPLICATION SHADOW ANALYSIS 02
Project No.	2021-15
Drawing No.	A-402
issue	D

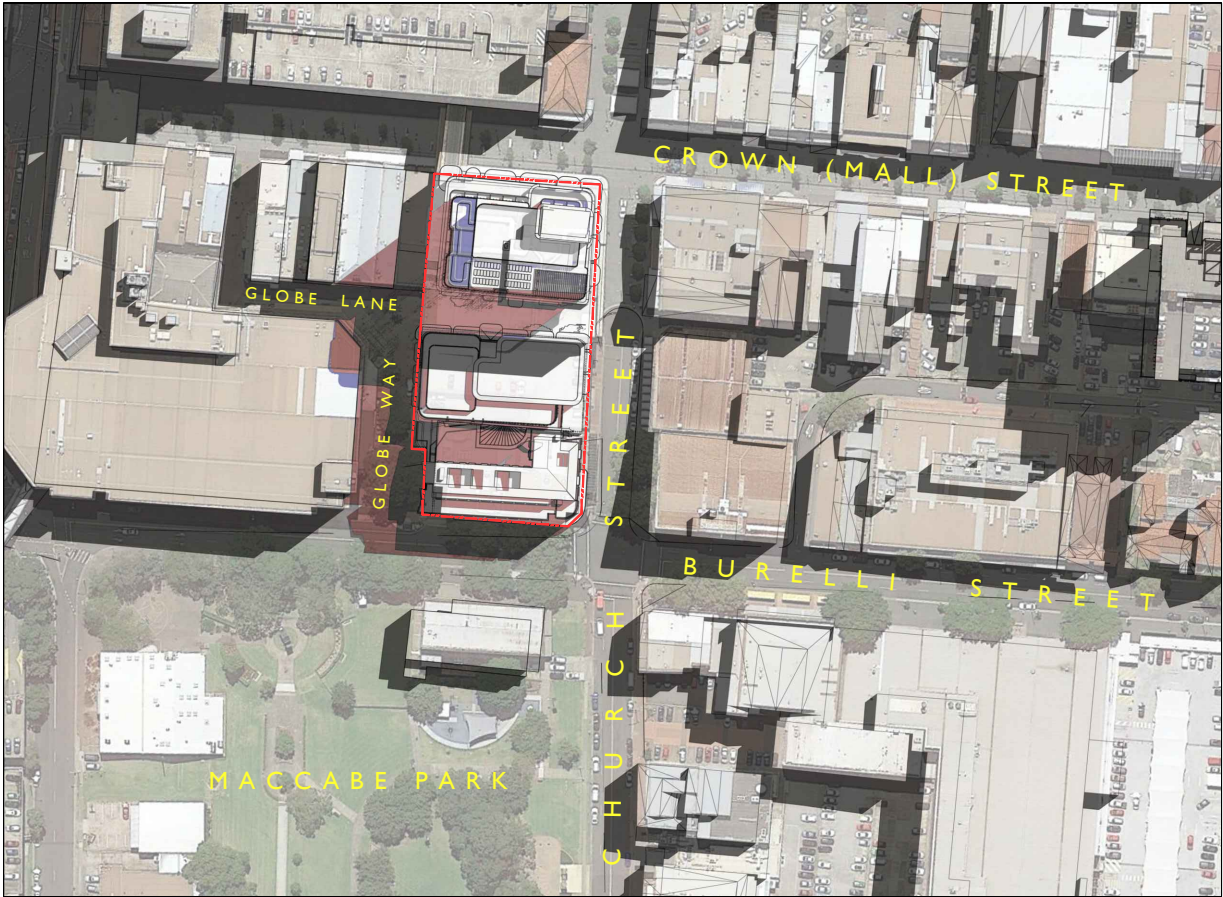

9am



10am



11am



12pm



SHADOW ANALYSIS EQUINOX

LEGEND

- SHADOWS CAST FROM EXISTING BUILDINGS
- INDICATES SHADOW CAST FROM PERMISSIBLE ENVELOPE OF BUILDING
- INDICATES SHADOW CAST FROM ENVELOPE OF BUILDING ABOVE PERMISSIBLE HEIGHT

NOT FOR CONSTRUCTION

D	21-10-24	REISSUED FOR DA		
C	06-08-24	REISSUED FOR DA		
B	01-09-23	ISSUED FOR DA		
A	25-11-22	ISSUED FOR DRP		
ISSUE	DATE	DESCRIPTION	initials	chkd
sign		date		
These drawings are not to be scaled. Figured dimensions shall be used in all cases.				

COPYRIGHT - These drawings remain the exclusive copyright of ADM Architects. Reproductions in any form whether electronic, digital or otherwise shall not be allowed except by express permission granted in writing by ADM Architects.

FIGURED DIMENSIONS - These drawings are not to be scaled. Figured dimensions shall be used in all cases.

DISCREPANCIES IN DIMENSIONS/POSITIONS/LOCATIONS/FINISHES - The Contractor is to verify any dimensional, location or finish discrepancy with ADM Architects prior to any physical construction or setting out so that ADM Architects is given the opportunity to resolve potential discrepancies or conflicts in sufficient time without causing abortive work. The Contractor shall be responsible for notifying ADM Architects of any such discrepancy or conflict that may arise on site.

COORDINATION OF WORKS - These drawings are to be read in conjunction with the full set of consultant's drawings, specifications, reports and DA conditions.

NOMINATED ARCHITECT - The nominated Architect for ADM Projects (Australia) Pty Ltd T/A ADM Architects is Angelo Di Martino ARB No.7408



adm
ARCHITECTS

94 Kembra St, Wollongong NSW 2500 PO Box 3061 Wollongong
ph: 02 4228 8400 fax: 02 4228 8455 www.admarchitects.com.au

JACKSON TEECE

Sydney
Level 1, Year 8 & 22 Hickson Road
Sydney, NSW 2000 Australia
T +61 2 9260 7722
F +61 2 9260 7710
jteece@jacksonteece.com

Brisbane
Level 20, 344 Queen Street
Sydney, QLD 4000 Australia
T +61 7 3226 2771
F +61 7 3226 2886
brisbane@jacksonteece.com

Nominated Architects
Darren Barker (B192), John Goss (B179), Daniel Hudson (B171)

Concepts and information contained in this drawing are copyright and may not be reproduced in whole or part or by any medium, without the written permission of Jackson Teece. Do not scale this drawing, use figured dimensions only. Verify all project dimensions before commencing on-site work or off-site fabrication. Notify Jackson Teece of any discrepancies and seek instructions.

Project
PROPOSED 3-STAGE MIXED USE
DEVELOPMENT COMPRISING OF
HOTEL, OFFICE, MOTEL AND CLUB
OVER BASEMENT PARKING
for
171 CROWN PTY LTD
at
80-82 CHURCH & 163-171 CROWN ST
WOLLONGONG

scale	NTS		
date	OCTOBER 2024		
drawn	LGD SJ	HR chkd	ADM
drawing	DEVELOPMENT APPLICATION SHADOW ANALYSIS 03		
Project No.	2021-15	Drawing No.	A-403
		issue	D

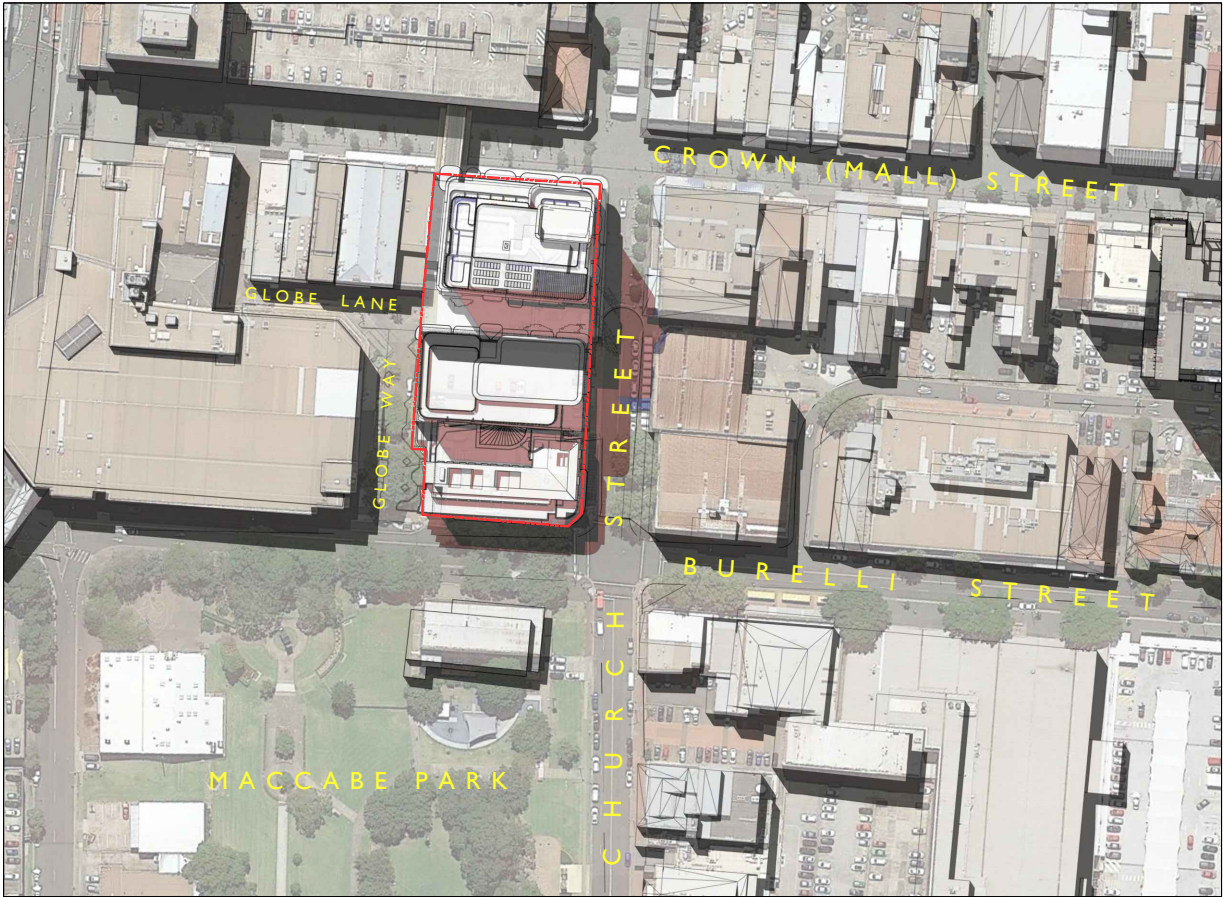

1pm

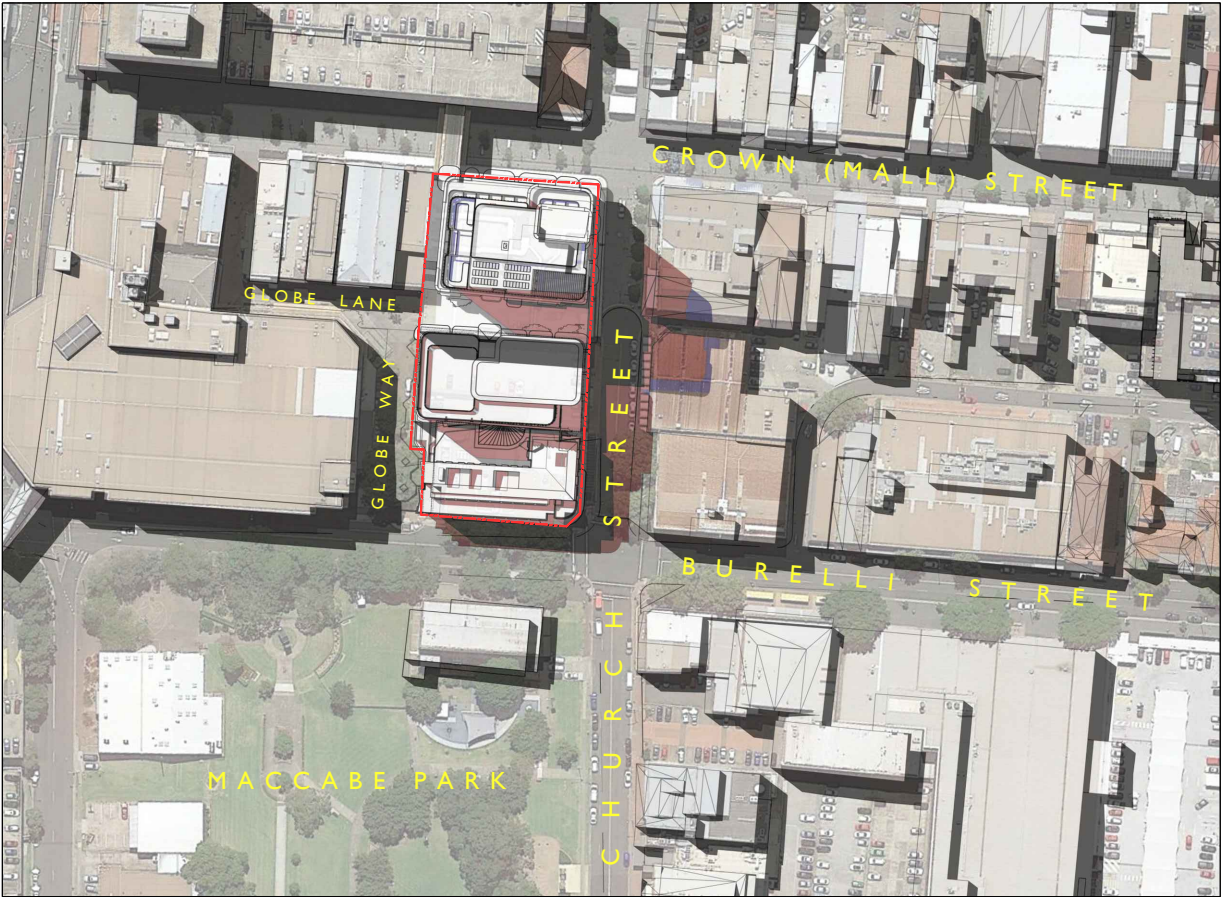

2pm



3pm



SHADOW ANALYSIS EQUINOX

LEGEND

- SHADOWS CAST FROM EXISTING BUILDINGS
- INDICATES SHADOW CAST FROM PERMISSIBLE ENVELOPE OF BUILDING
- INDICATES SHADOW CAST FROM ENVELOPE OF BUILDING ABOVE PERMISSIBLE HEIGHT

NOT FOR CONSTRUCTION

D C B A	21-10-24	REISSUED FOR DA		
	06-08-24	REISSUED FOR DA		
	01-09-23	ISSUED FOR DA		
	25-11-22	ISSUED FOR DRP		
	ISSUE	DATE	DESCRIPTION	initials chkd
sign _____ date _____				
These drawings are not to be scaled. Figured dimensions shall be used in all cases.				

COPYRIGHT - These drawings remain the exclusive copyright of ADM Architects. Reproductions in any form whether electronic, digital or otherwise shall not be allowed except by express permission granted in writing by ADM Architects.

FIGURED DIMENSIONS - These drawings are not to be scaled. Figured dimensions shall be used in all cases.

DISCREPANCIES IN DIMENSIONS/POSITIONS/LOCATIONS/FINISHES The Contractor is to verify any dimensional, location or finish discrepancy with ADM Architects prior to any physical construction or setting out so that ADM Architects is given the opportunity to resolve potential discrepancies or conflicts in sufficient time without causing abortive work. The Contractor shall be responsible for notifying ADM Architects of any such discrepancy or conflict that may arise on site.

COORDINATION OF WORKS - These drawings are to be read in conjunction with the full set of consultant's drawings, specifications, reports and DA conditions.

NOMINATED ARCHITECT - The nominated Architect for ADM Projects (Australia) Pty Ltd T/A ADM Architects is Angelo Di Martino ARB No.7608



adm
ARCHITECTS

94 Kembla St, Wollongong NSW 2500 PO Box 3061 Wollongong
ph: 02 4228 8400 fax: 02 4228 6455 www.admarchitects.com.au

JACKSON TEECE

Sydney
Level 1, Pier 6/6, 23 Hickson Road
Sydney, NSW 2000 Australia
T +61 2 9260 7722
F +61 2 9260 7760
jteece@jacksonteece.com

Brisbane
Level 20, 344 Queen Street
Brisbane, QLD 4000 Australia
T +61 7 3226 7771
F +61 7 3226 2386
brisbane@jacksonteece.com

Jackson Teece Chesterton
Wills Pty Ltd
Trading as Jackson Teece
ABN 15 652 827 200

Nominated Architects
Dermott Barker (B192), John Goss (B1795), Daniel Hudson (B2116)

Concepts and information contained in this drawing are copyright and may not be reproduced in whole or part or by any medium, without the written permission of Jackson Teece. Do not scale this drawing, use figured dimensions only. Verify all project dimensions before commencing on-site work or off-site fabrication. Notify Jackson Teece of any discrepancies and seek instructions.

Project
PROPOSED 3-STAGE MIXED USE
DEVELOPMENT COMPRISING OF
HOTEL, OFFICE, MOTEL AND CLUB
OVER BASEMENT PARKING
for
171 CROWN PTY LTD
at
80-82 CHURCH & 163-171 CROWN ST
WOLLONGONG

scale	NTS
date	OCTOBER 2024
drawn	LGD SJ HR chkd ADM
drawing	DEVELOPMENT APPLICATION SHADOW ANALYSIS 04
Project No.	2021-15
Drawing No.	A-404
issue	D

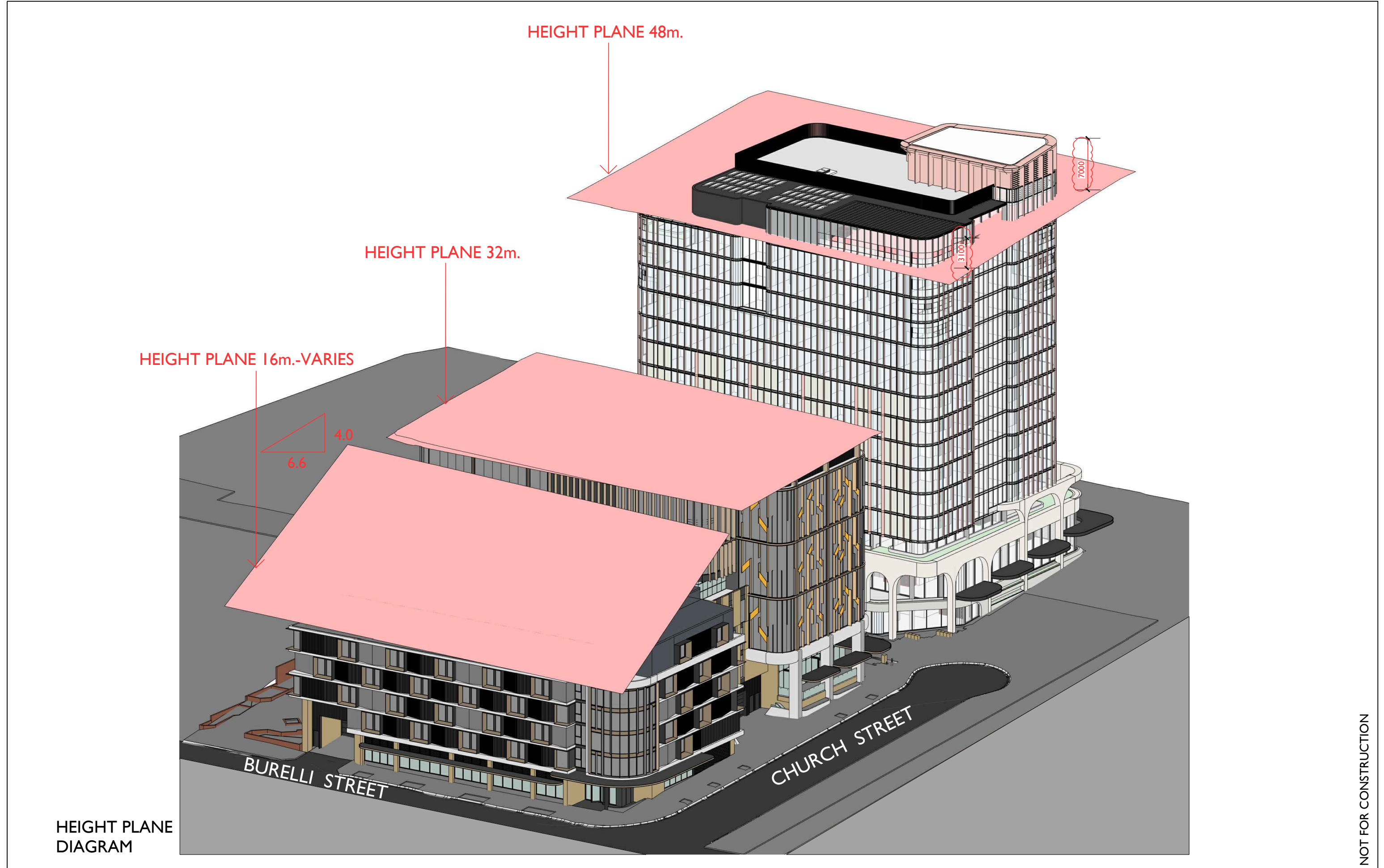

D C B A	21-10-24	REISSUED FOR DA		
	06-08-24	REISSUED FOR DA		
	01-09-23	ISSUED FOR DA		
	25-11-22	ISSUED FOR DRP		
ISSUE	DATE	DESCRIPTION	initials	chkd
sign			date	
o These drawings are not to be scaled. Figured dimensions shall be used in all cases.				

COPYRIGHT - These drawings remain the exclusive copyright of ADM Architects. Reproductions in any form whether electronic, digital or otherwise shall not be allowed except by express permission granted in writing by ADM Architects.

FIGURED DIMENSIONS - These drawings are not to be scaled. Figured dimensions shall be used in all cases.

DISCREPANCIES IN DIMENSIONS/POSITIONS/LOCATIONS/FINISHES - The Contractor is to verify any dimensional, location or finish discrepancy with ADM Architects prior to any physical construction or setting out so that ADM Architects is given the opportunity to resolve potential discrepancies or conflicts in sufficient time without causing abortive work. The Contractor shall be responsible for notifying ADM Architects of any such discrepancy or conflict that may arise on site.

COORDINATION OF WORKS - These drawings are to be read in conjunction with the full set of consultant's drawings, specifications, reports and DA conditions.

NOMINATED ARCHITECT - The nominated Architect for ADM Projects (Australia) Pty Ltd T/A ADM Architects is Angelo Di Martino ARB No.7608



adm
ARCHITECTS

94 Kembla St, Wollongong NSW 2500 PO Box 3061 Wollongong
ph: 02 4228 8400 fax: 02 4228 8455 www.admarchitects.com.au

JACKSON TEECE

Sydney
Level 1, West 8/8, 23 Hickson Road
Sydney, NSW 2000 Australia
T +61 2 9260 2722
F +61 2 9260 1180
jteece@jacksonteece.com

Brisbane
Level 20, 340 Queen Street
Brisbane, QLD 4000 Australia
T +61 7 3226 2771
F +61 7 3226 2386
brisbane@jacksonteece.com

Melbourne
Level 20, 340 Queen Street
Melbourne, VIC 3000 Australia
T +61 3 9260 2771
F +61 3 9260 2386
melbourne@jacksonteece.com

Nominated Architects
Darren Barber (B192), John Goss (B1795), Daniel Hudson (B1916)

Concepts and information contained in this drawing are copyright and may not be reproduced in whole or part or by any medium, without the written permission of Jackson Teece. Do not scale this drawing, use figured dimensions only. Verify all project dimensions before commencing on-site work or off-site fabrication. Notify Jackson Teece of any discrepancies and seek instructions.

Project
PROPOSED 3-STAGE MIXED USE
DEVELOPMENT COMPRISING OF
HOTEL, OFFICE, MOTEL AND CLUB
OVER BASEMENT PARKING
for
171 CROWN PTY LTD
at
80-82 CHURCH & 163-171 CROWN ST
WOLLONGONG

scale	NTS
date	OCTOBER 2024
drawn	LGD SJ HR chkd ADM
drawing	DEVELOPMENT APPLICATION HEIGHT PLANE DIAGRAM
Project No.	2021-15
Drawn No.	A-501
issue	D

NOT FOR CONSTRUCTION

WOLLONGONG LOCAL ENVIRONMENTAL PLAN 2009

8.3 Sun Plane Protection

- (4) **MacCabe Park** The sun access control for any point on land shown coloured yellow on the Sun Plane Protection Map and marked “MacCabe Park—Burelli Street” is—
- (a) 32 metres above the point, or
 - (b) if the point is within 26.4 metres of the boundary of Burelli Street— $16 + (0.6061 \times D)$ metres above the point,

where D is the shortest distance in metres between the point and the boundary of Burelli Street

= $16 + (0.6061 \times 26.4)$
= 32m

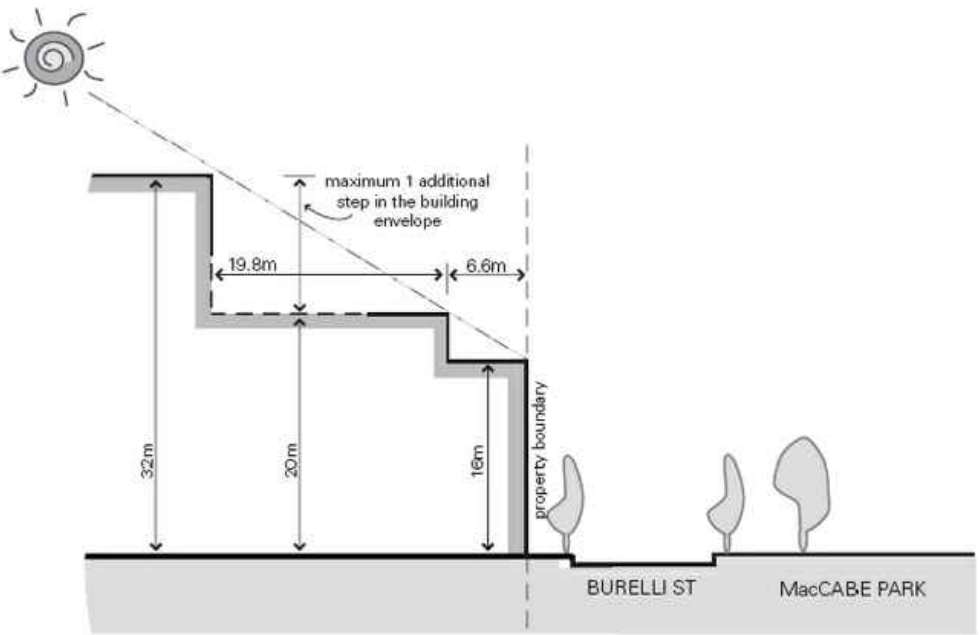

Wollongong DCP-Chapter D13
Figure 2.17 (top): Sun access diagram heights contours showing maximum heights above ground

SUN PLANE PROTECTION DIAGRAM

BURELLI STREET

PLAN

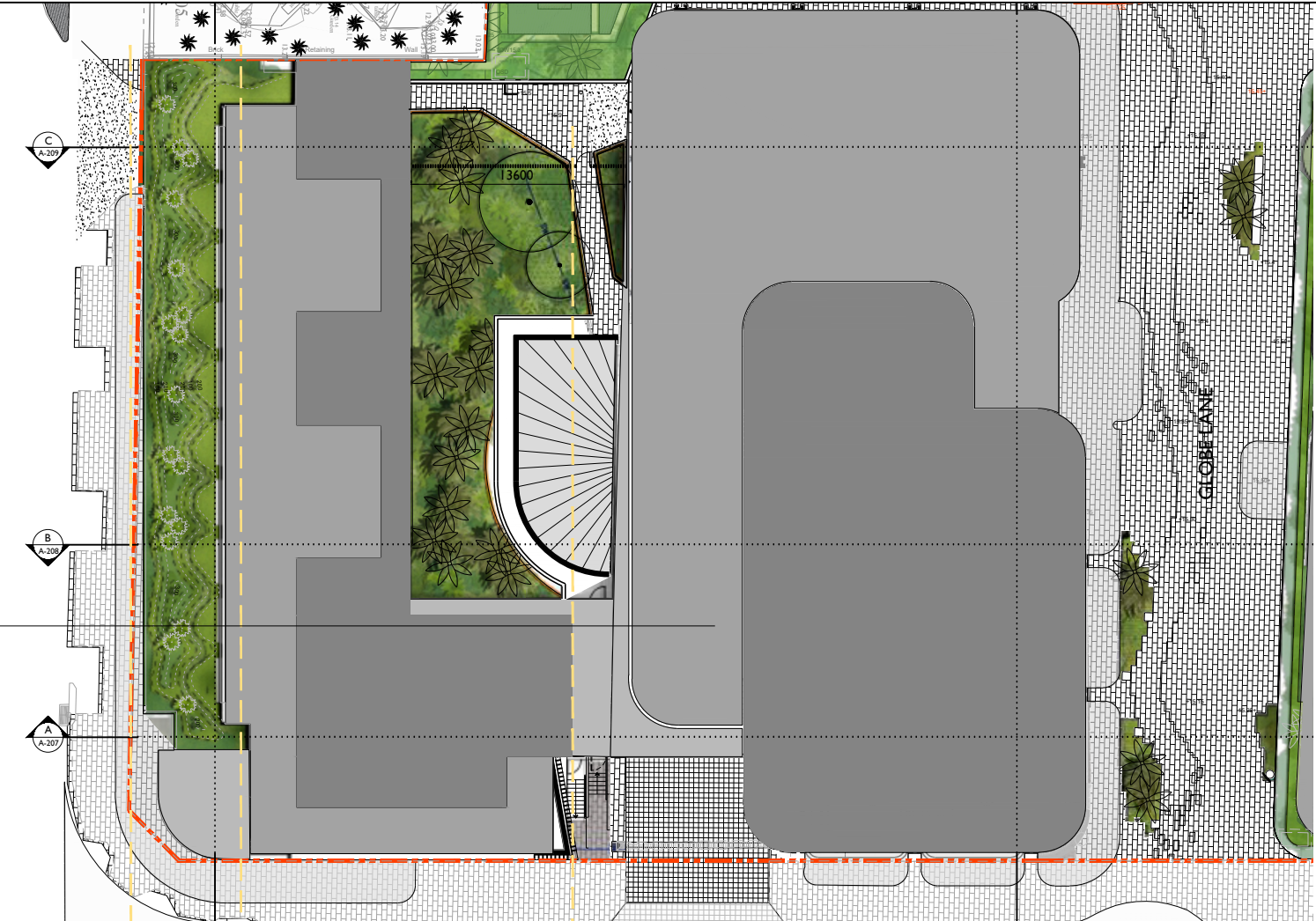

BURELLI STREET

SECTION

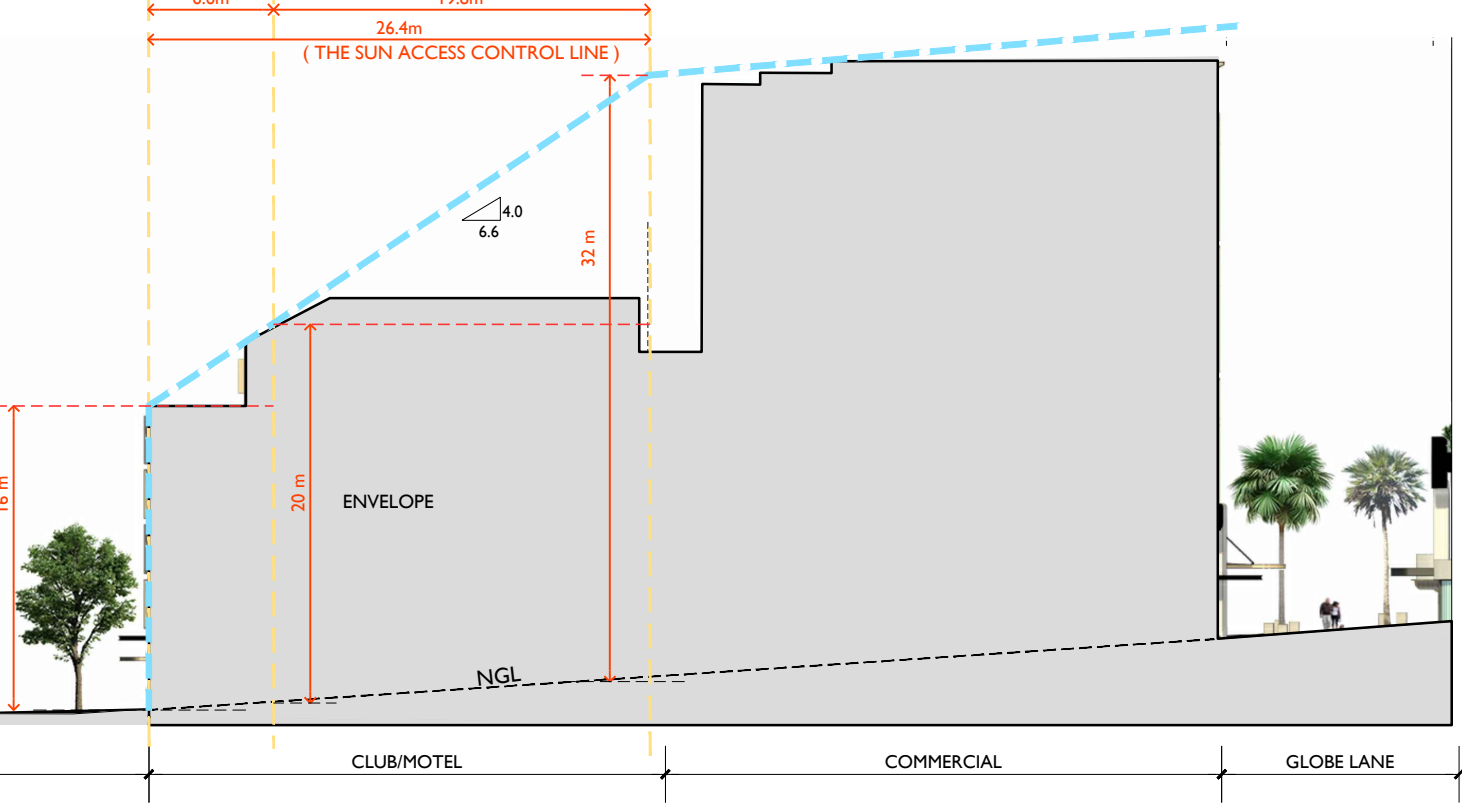

NOT FOR CONSTRUCTION

B	21-10-24	REVISED FOR DA		
A	26-09-23	ISSUED FOR DA		
ISSUE	DATE	DESCRIPTION	initials	chkd
sign				date

These drawings are not to be scaled. Figured dimensions shall be used in all cases.

COPYRIGHT - These drawings remain the exclusive copyright of ADM Architects. Reproductions in any form whether electronic, digital or otherwise shall not be allowed except by express permission granted in writing by ADM Architects.
FIGURED DIMENSIONS - These drawings are not to be scaled. Figured dimensions shall be used in all cases.
DISCREPANCIES IN DIMENSIONS/POSITIONS/LOCATIONS/FINISHES - The Contractor is to verify any dimensional, location or finish discrepancy with ADM Architects prior to any physical construction or setting out so that ADM Architects is given the opportunity to resolve potential discrepancies or conflicts in sufficient time without causing abortive work. The Contractor shall be responsible for notifying ADM Architects of any such discrepancy or conflict that may arise on site.
COORDINATION OF WORKS - These drawings are to be read in conjunction with the full set of consultant's drawings, specifications, reports and DA conditions.
NOMINATED ARCHITECT - The nominated Architect for ADM Projects (Australia) Pty Ltd T/A ADM Architects is Angelo Di Martino ARB No.7608



adm
ARCHITECTS
94 Kembla St, Wollongong NSW 2500 PO Box 3641 Wollongong
ph: 02 4228 8400 fax: 02 4228 8455 www.admarchitects.com.au

JACKSON TEECE
Sydney: Level 1, Pylon 8/8, 23 Hickson Road, Sydney, NSW 2000 Australia
Tel: +61 2 9260 7722
Fax: +61 2 9260 7180
jteece@jacksonteece.com
Brisbane: Level 20, 344 Queen Street, Brisbane, QLD 4000 Australia
Tel: +61 7 3226 2771
Fax: +61 7 3226 2386
brisbane@jacksonteece.com
Nominated Architects: Damien Barker (81192), John Goss (81795), Daniel Hudson (81191)
Copyright and information contained in this drawing are copyright and may not be reproduced in whole or part or by any medium, without the written permission of Jackson Teece. Do not scale this drawing, use figured dimensions only. Verify all project dimensions before commencing on-site work or off-site fabrication. Notify Jackson Teece of any discrepancies and seek instructions.

Project: PROPOSED 3-STAGE MIXED USE DEVELOPMENT COMPRISING OF HOTEL, OFFICE, MOTEL AND CLUB OVER BASEMENT PARKING
for: 171 CROWN PTY LTD
at: 80-82 CHURCH & 163-171 CROWN ST WOLLONGONG

scale: 1:200 @ A1 1:400 @ A3
date: OCTOBER 2024
drawn: LGD SJ HR chkd: ADM
drawing: DEVELOPMENT APPLICATION
SUN PLANE PROTECTION DIAGRAM
Project No.: 2021-15
Drawing No.: A-502
issue: B